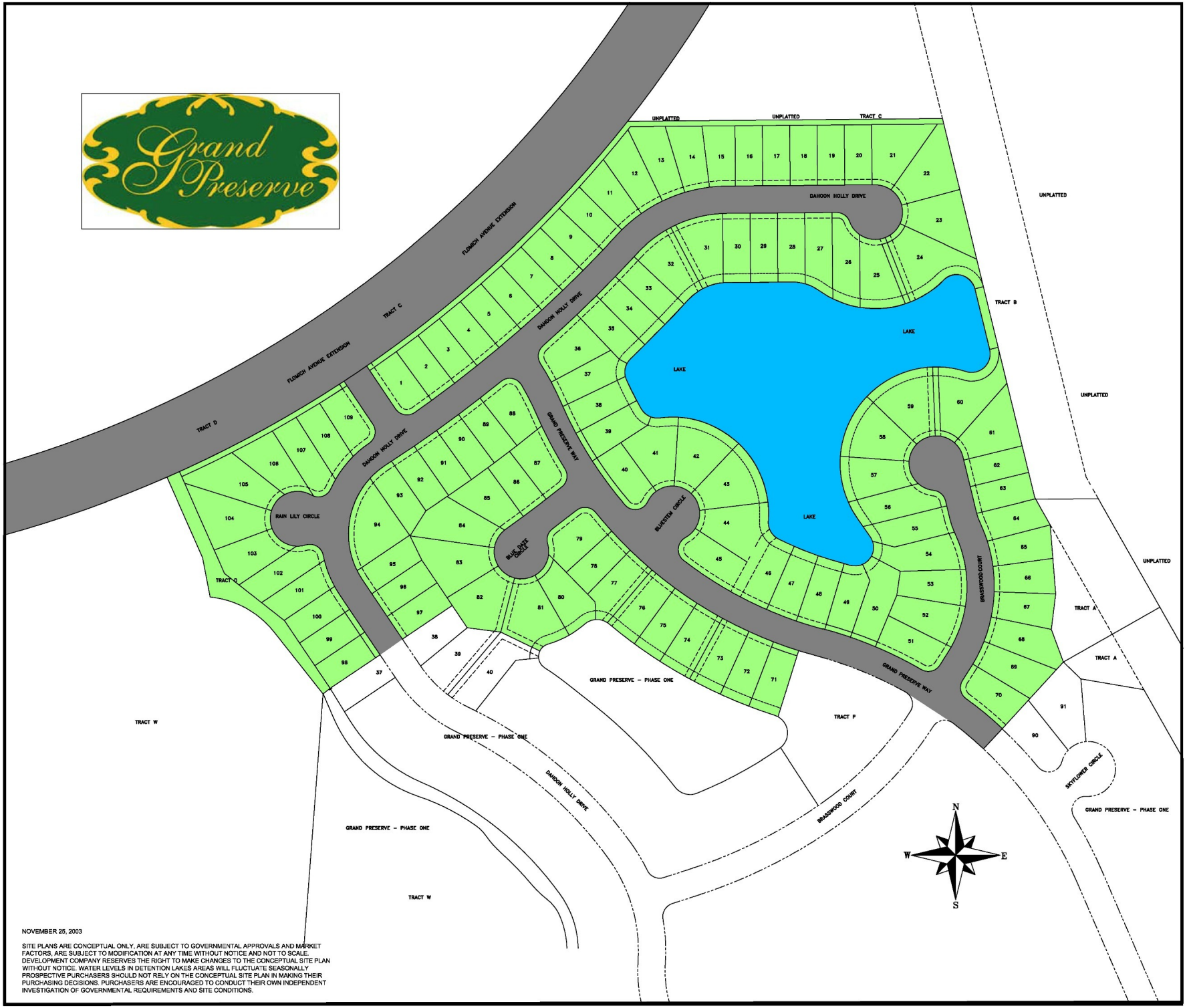


NOVEMBER 25, 2003

SITE PLANS ARE CONCEPTUAL ONLY, ARE SUBJECT TO GOVERNMENTAL APPROVALS AND MARKET FACTORS, ARE SUBJECT TO MODIFICATION AT ANY TIME WITHOUT NOTICE AND NOT TO SCALE. DEVELOPMENT COMPANY RESERVES THE RIGHT TO MAKE CHANGES TO THE CONCEPTUAL SITE PLAN WITHOUT NOTICE. WATER LEVELS IN DETENTION LAKES AREAS WILL FLUCTUATE SEASONALLY. PROSPECTIVE PURCHASERS SHOULD NOT RELY ON THE CONCEPTUAL SITE PLAN IN MAKING THEIR PURCHASING DECISIONS. PURCHASERS ARE ENCOURAGED TO CONDUCT THEIR OWN INDEPENDENT INVESTIGATION OF GOVERNMENTAL REQUIREMENTS AND SITE CONDITIONS.